

MONTADALE

WINTER 2022

Minute



Jacobsen Ranch



Jacobsen 22-23

2022 National Sale Reserve Champion Ewe

SIRED BY "JUSTIFY" JACOBSEN 18-10
2019 NATIONAL GRAND CHAMPION RAM
SOLD TO DOUGLAS BREWER, MD

THANKS TO ALL OUR STUD RAM & EWE BUYERS:

Kendra Nunley, MN
David Yandell, IL
Laura Brinkman, MN

Miller Farms, SD
Douglas Brewer, MD
Mission Oak Ranches, CA

THANKS TO ALL OUR FITTING & SHOW HELP:

Dan Splide, Dina Tesconi King & Kathy Tesconi,
Sid DeVries & Riley Donkers



Jacobsen 22-10

Reserve Senior Champion Ewe

Fall Ewe Lamb
Sold to David Yandell, IL

Reserve Senior Champion Ram

Fall Ram Lamb
Sold to Kendra Nunley, MN



Jacobsen 22-03



Jacobsen 22-27

Reserve Junior Champion Ewe

February Ewe Lamb
Sold to Douglas Brewer, MD

Reserve Junior Champion Ram

January Ram Lamb
Sold to Miller Farms, SD



Jacobsen 22-22

RICHARD, LESANNE & CODY JACOBSEN

4379 South Fresno Road • LeGrand, CA 95333 • Richard: 209/761-6718 • Cody: 209/201-6944
rjacobsen20@sbcglobal.net • cody_jacobsen@sbcglobal.net

www.jacobsenranch.com

IN THIS ISSUE

WINTER 2022

4

Letter from the
President

7

Membership
Application

9

Junior Spotlight
Ethan
Mrozinski-Hale

10

Recipe: Sweet and
Sour Meatballs

12

FDA Guidance

- 14 Sheep Treatment Protocols
- 18 Montadale Family History:
Clayman Montadales & Lohr Montadales
- 23 The History of Montadales
- 24 Skirting a Fleece
- 26 Around the Barn
- 30 Montadale Breeders Association Ewe Lamb Futurity
- 34 Stork Alert
- 35 Show Results
- 54 Yesteryear Photos
- 56 Sheep Dewormer Chart
- 58 Sale Results
- 61 Obituaries



Cover photo credit to Lesanne Jacobsen

A NOTE FROM THE *President*



Welcome to the Winter Montadale Minute. I would personally like to thank Abby and John Coers, the MSBA Board of Directors AND our Executive Secretary, Kendra Fleck for all of their hard work in producing a great magazine.

The increase in interest of new and returning breeders to the Montadale scene is quite encouraging to the growth and advancement of our breed. The continued support of our members is greatly appreciated. Special thanks go out to the Greg Miller Family for the generous donation of a ewe lamb consigned to the recent Montadale Elite Sale, along with a very popular Canvas Print donated by My Montadales (Craig & Kendra Fleck).

All proceeds helped generate funds for the Montadale Junior Futurity Program. Mallory Corzatt is the proud new owner of Miller Lot #1 and Scott and Becky Odland have a new look to their home decor.

For those procrastinators in the group I encourage you to finalize your 2022 registrations in a timely manner to avoid late fees!!

By the time you have received this message the North American International Livestock Exposition will be in the record books. I hope that all of you who exhibited or partook as a spectator, including both Juniors and Seniors had a great experience with many lasting memories.

On behalf of the MSBA Board of Directors, I would like to wish you a Happy and Healthy Holiday Season with the hope and anticipation of a successful lambing season.

Merry Christmas and Happy 2023!!

Rich Jacobsen



CORZATT LAND & LIVESTOCK

small flock... BIG on Quality



Mallory exhibiting Champion Ram IL State Fair Jr Show Corzatt 2244

Same Ewe... Same Result...

Champion ewe IL State Fair Open Show,
Champion Montadale Ewe & 3rd Overall Ewe at
Great Plains Jr Show



Introducing our
new Flock Manager
Hadley Faith
Mallery
Sept 19, 2022
8lbs. 1oz.



Illinois State Fair
was a success.



Brad, Robin, Logan & Mallory Corzatt * Alex, Madison & Hadley Mallery
846 90th Street Berwick, Illinois 61417 * (309)221-8282 * brcorzatt@gmail.com

DON'T MISS THE MONTADALE ACTION!

SEDALIA

Show June 13th

Grand Champion Ram
Supreme Champion Ram
First Place Yearling Ram
Beth Poppen Montadales, SD
\$5,250



June 12-17, 2023
midwestsale.com



Grand Champion Ewe
Yearling Ewe
Beth Poppen Montadales, SD

Sale June 15th

Heartland
LIVESTOCK SERVICES, LLC

midweststudramsale@gmail.com

Montadale Sheep Breeders Association

Membership Application

Name: _____

Address: _____

Phone: _____ Cell: _____

Email: _____

Website: _____

Farm Name if Applicable: _____

How do you prefer to receive communication: Mail _____ Email _____

Please Check:

Senior Dues \$40 _____ Junior Dues \$15 _____ D.O.B. _____

*Guardian Signature for Junior Members Only

Member Signature: _____

Date: _____

Make Checks Payable to M.S.B.A

Remit to: 47289 SD Highway 324

Brookings, SD 57006

DIRECTORS MAP

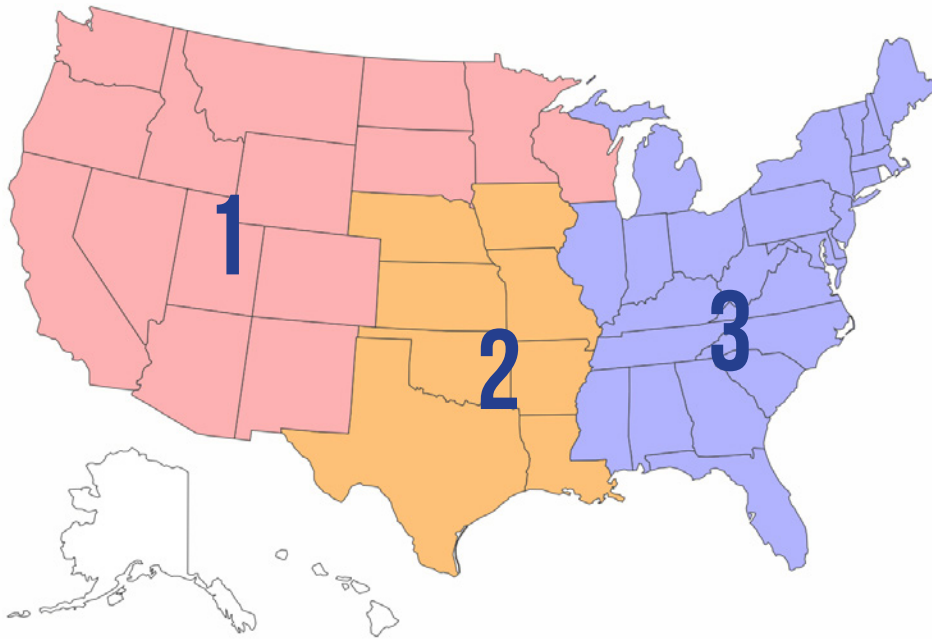

Region 1A: Richard Jacobsen
(exp 2022)

Region 2A: Tom Clayman
(exp 2023)

Region 3A: John Coers
(exp 2023)

Region 1B: Greg Miller
(exp 2023)

Region 2B: Open

Region 3B: Chad Marshall
(exp 2023)

Region 1C: Loyal Burns
(exp 2023)

Region 3C: Susan Proctor
(exp 2022)

Region 3D: John Melvin
(exp 2022)



My Montadales

814-441-0980

Junior Spotlight

ETHAN MROZINSKI-HALE



Ethan Mrozinski-Hale is a 12 year old, 7th grader at New Prairie Junior High School in New Carlisle, IN.

He lives with his mom and dad, Heather and Zach and two younger brothers - Colton

(8) and Paxton (6). His sheep are at his Great-Grandparents' original homestead where his Aunt Cat (Catherine Mrozinski) lives in Rolling Prairie, IN (The Old Sheep Farm). This is the same farm that Ethan's Grandpa, Tom Mrozinski and Great Uncles, Larry, Mark and John all grew up at.

When he's not showing lambs, goats, rabbits and chickens, he's playing football and baseball. He is a huge Miami Dolphins fan and doesn't miss watching a game with his dad.

When he's not showing or working on his animals at The Old Sheep Farm, he's with his friends playing basketball or other sports.



His favorite show (so far) is the Youth Sheep Show in Greenfield, IN because there's so many things to do; water

balloon fights, pizza and pool parties and a corn hole tournament to name a few things. He encourages everyone to attend in 2023!

Ethan picked Montadales to breed in fall of 2021 because of the Poppen quality and the opportunity to purchase in their disbursement. Ethan purchased two ewes that have produced very nice



sheep; one of which he will show at NAILE this November. He looks forward to lambing season. This year he will lamb

Montadales, Dorset Advantage, Hampshires and Crossbreds.

He would like to thank many people for all the help they have provided while showing; his family, the Kessler family, Mike Tetlow, Dylan Nohner, the Kuykendall's, the Stanish family, Dave Murphy and Dr. Todd Wolff to name a few.



Mumm Montadales

Richard Mumm

*82 County Road 1300 North
White Heath, IL 61884*

(217) 493-4780

*Thank you to our
bidders and buyers
in 2022!*

*Wishing all of you a
Happy Holiday!*

RECIPE *from Pat Bruckner*

Recipe

Sweet & Sour Meatballs

ingredients

2 lbs Ground Lamburger
1 Small-Medium Onion
1/8-1/4 Garlic Salt
1 Cup Cracker Crumbs
1/2 Cup Milk
2 Eggs
Salt & Pepper (to taste)

Sauce

1-1/2 Cup Ketchup
1/2 Cup Vinegar
1/4 Cup Yellow Mustard
1/4 Cup Brown Sugar

directions

1. Combine ingredients for meatballs
2. Roll into walnut size balls
3. Place into a 9x13 Pan
4. Mix sauce ingredients and pour over the meatballs
5. Bake for 1 hour at 350 degrees

Purchased by Ryan Gann

Photo from the Wisconsin State Fair:

**1st place January Ram Lamb +
Reserve Junior Champion Ram**

RESERVE



Ewe lamb purchased by
Brian Winche at the
2022 Montadale
Classic Sale



Ewe lamb purchased by
Jeremy Harshbarger at the
2021 Montadale Elite Sale



Yearling ewe purchased by
Brian Winche at the
2022 Montadale Classic Sale



January ewe lamb purchased
by Riley-Riesburg
Montadales at the 2022
National Montadale Sale



Yearling ewe purchased by
Steven Anderson at the
2022 National Montadale Sale



Woodcock & Lutman MONTADALES

Exceptional Genetics / Quality Montadales

Richard Woodcock 618.920.1833

Lydia/Tricia Lutman 618.830.2183

FDA GUIDANCE ENDING OVER-THE-COUNTER ANTIBIOTICS

Reprinted from the American Sheep Industry Web Page

Over-the-Counter Antibiotics will require Veterinary Oversight (Rx) beginning in June 2023 - Start Planning Now!

In June of 2021, the U.S. Food and Drug Administration (FDA) has announced that all medically important antimicrobials will move from over-the-counter (OTC) to prescription (Rx) only as of June 2023. The Center for Veterinary Medicine guidance for industry #263 (GFI 263) outlines the process. This means that the injectable, oral, intramammary, and topical forms of antibiotics will require a prescription from a licensed veterinarian.

What species are included?

This applies to all companion and farm animal species.

When do these new changes become effective?

Beginning in June 2023, or sooner, depending on when the manufacturer changes their labeling.

What does this mean to you and your livestock operation?

By June of 2023, all medically important antibiotics currently available at most feed or farm supply stores will now require veterinary oversight (written Rx) to be used in animals, even if the animals are not intended for food production. Examples of affected antibiotics include injectable penicillin and oxytetracycline. In addition, some retail suppliers who were able to sell these drugs/products in the past may no longer sell them after June of 2023.

This means in order to continue using medically important antimicrobials, you will need to establish a veterinarian-client-patient relationship (VCPR). Consult your veterinarian for more information.

What is a veterinarian-client-patient-relationship?

A veterinarian-client-patient-relationship (VCPR) is defined by the American Veterinary Medical Association as the basis for interaction among veterinarians, their clients, and their patients and is critical to the health of your animal(s). The practical explanation is that it is a formal relationship that you have with a veterinarian who serves as your primary contact for all veterinary services and is familiar with you, your livestock/animals, and your farm operation. This veterinarian is referred to as your Veterinarian of Record (VoR), and both the VoR and the client should sign a form to document this relationship.

How will this work?

That means producers will need to have veterinarian-client-patient-relationship (VCPR), in order to get affected antibiotics like penicillin, oxytetracycline and erythromycin.

This new guidance does not require producers to purchase antibiotics through their veterinarian. Producers can use online pharmacies as long as they have a prescription.

The guidance does not affect antiparasitic drugs.

OPPORTUNITIES DON'T HAPPEN.
YOU CREATE THEM.



2X Champion
Montadale Market Lamb
Mrozinski 0112



Champion Meat Ewe
LaPorte Co. Fair
Res. Champion JR Montadale Ewe
Youth Sheep Expo
Mrozinski 0111

WE'RE NOT JUST MONTs!
SUCCESSFUL AI PREGNANCIES TO
AMERICAN DREAM + WHITE MAMBA.



2X Champion
Montadale Ram
Kuykendall 1206

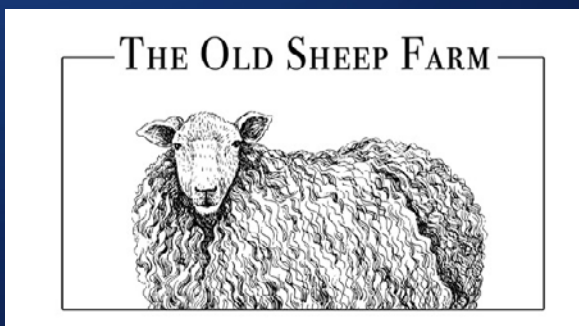

ROLLING PRAIRIE, INDIANA
OWNERS - CATHERINE MROZINSKI + ETHAN MROZINSKI-HALE
SHOW BARN CREW - MIKE TETLOW
ZACH, HEATHER, COLTON, AND PAXTON HALE

Drug	Admin	Type	Specific treatment
Penicillin G Procaine	IM	Short-acting antibiotic	Soft tissue infections, Clostridial metritis.
(300,000 IU/mL)			*Keep refrigerated.
Biomycin 200/LA 200	SQ, IM	Intermediate-acting antibiotic	Broad-spectrum antibiotic. Pink eye, mastitis, pneumonia, abscesses.
(Oxytetracycline 200 mg/mL)			Labelled for cattle and swine.
Sulfamethazine	Oral	Intermediate-acting antibiotic	Broad-spectrum antibiotic. Pink eye, pneumonia, foot rot.
Sustain III calf boluses			*One time treatment for coccidiosis.
			Labelled for cattle.
SpectoGard	Oral	Short-acting antibiotic	For use in young lambs. E. coli, watery mouth.
Spectinomycin (50 mg/mL)			Labelled for swine.
Nuflor	SQ, IM	Intermediate-acting antibiotic	Broad-spectrum antibiotic. Pink eye, mastitis, pneumonia, abscesses.
(Florfenicol 300 mg/mL)			Labelled for cattle and swine.
Resflor	SQ	Intermediate-acting antibiotic	Broad-spectrum antibiotic. Pink eye, mastitis, pneumonia.
(Florfenicol 300 mg/mL & flunixin meglumine 16.5 mg/mL)			Labelled for cattle and swine.
Draxxin	SQ	Long-acting antibiotic	Respiratory disease, pink eye.
(Tulathromycin 100 mg/mL)			Labelled for cattle and swine.
Naxcel	SQ, IM, IV	Short-acting antibiotic	Broad-spectrum antibiotic. Pink eye, pneumonia, foot rot.
(Ceftiofur 50 mg/mL)			*Must reconstitute with sterile water. Do not freeze in syringes.

SHEEP TREATMENT PROTOCOLS

Found online at extension.unl.edu

Indications	Dosage	Lasts	Withdrawal
Respiratory infections,	5 mL/100lbs	12-24h	30d
Foot rot, pink	4.5 mL/100lbs	48h	28d
corruption.			
E. coli scours,	1 bolus/ 50lbs	72h	12d
acidosis.			
E. coli scours or	1 mL twice daily (<10 lbs)	12h	21d
Foot rot, pink	6 mL/100lbs (Single dose)	72h	38d
corruption.			
	*Can also give 3 mL/100lbs IM	48h	28d
Foot rot, pink	6 mL/100lbs (Single dose)	72h	38d
Foot rot, pink	1.1 mL/100lbs	10d	18d
corruption.			
Respiratory	1-2 mL/100lbs	24h	4d
in water. Can	*Can give daily for 3 days.		

Excede	SQ in ear	Long-acting antibiotic	Broad-spectrum antibiotic. disease, foot rot, metritis.
(Ceftiofur 200 mg/mL)			Off-label: Preferred treatment for joint infections.
			Labelled for cattle and swine
Today Tubes	Intramammary	Short-acting antibiotic	Use during lactation. For S. aureus and Staph mastitis.
Cephapirin sodium			Labelled for cattle.
Banamine	IV	Nonsteroidal anti-inflammatory	Pyrexia or inflammation associated with mastitis, joint infections, etc.
(Flunixin meglumine 50 mg/mL)			Labelled for cattle.
Dexamethasone (2 mg/mL)	IM	Steroid	For supportive treatment of ketosis, nerve swelling, etc.
			Labelled for cattle.
Lutalyse	IM	PGF2a	For aborting ewes.
(Dinoprost 5 mg/mL)			Labelled for cattle and swine
Oxytocin	IM	Pituitary Hormone	Uterine contractions, milk letdown after repairing uterine prolapse
Vitamin B Complex	IV, IM, SQ	Vit B1	Used for treatment of polio
(Thiamine 100 mg/mL)			
Bo-Se	SQ, IM	Selenium, Vit E	Use for selenium deficiency; maintain therapeutic levels of Vitamin E
			*Do not use in pregnant ewes

SHEEP TREATMENT PROTOCOLS

Found online at extension.unl.edu

Respiratory	1.5 mL/100 lbs	10d	13d
ment for navel &	*Give 2nd dose 72h after 1st.		
ne. (Also horses.)			
susceptible Strep	1 tube/teat	12h	4d
	*Repeat once in 12h.		
sociated with	1-2 mL/100lbs	24h	4d
etc.	*Can give daily for 3 days.		
with mastitis,	3-6 mL per sheep	24h	—
c.	*Give 10 mL to induce labor or abort.		
	2-5 mL per sheep	—	0d
ne.			
let-down. Use	2 mL per sheep	—	—
apse.			
o.	4.5 mL/100lbs	—	—
	Give 1st dose IV, then 3X daily.		
y. (Not	Ewes: 2.5 mL/100 lb once	—	14d
in E).			
wes.	Lambs >2 wk: 1 mL/40 lb once		

MONTADALE FAMILY HISTORY

Clayman Montadales & Lohr Montadales

Written by Tom Clayman

Susan Proctor asked if we could share some of the Montadale history for our families. Now, I have to really work on getting it all pulled together.

Sandy's dad, Elwood Lohr, started with Montadales sometime in the late 50's or early 60's and I have no recollection of where he got the original ewes from. He was a driving force in keeping the popularity of the breed going in Ohio. At State Fair, he was always standing in the tack pen talking to complete strangers, going up and down the main aisle talking about the good qualities of the Montadales and why they should try a ram on their flock or get a few ewes to work with. He had a good gift of communication and was an excellent salesman.



Elwood and Arlene Lohr Wedding Day

I have no idea how many sheep he sold at state fair and all the other shows that they went to in north central Ohio.

The Lohr family was always working to promote the breed. Elwood, Arlene, Sandy, Jackie and Linda, would work really hard to get 6 head ready for each of the 5 or 6 classes at state fair Junior show. The open show was

a little different, the numbers would pare down to the best 8-10 head.

It was always a treat to watch five people trim on one sheep at the same time and they managed to make them look really good for how we did it back then. We sheared the backs down to make them look wider, also we had a good 3 plus inches of wool on the sides. Thicker sheep is what you wanted at that time in the mid 60's.

There were a lot of Montadale breeders in Ohio at that time; Dave Sutton, Stanley Algrie, the Cloyd Hulver Family, the Terrill boys, Russ Johnson and a lot more that I don't remember. We always seemed to pull a lot of breeders from Illinois for the show. Keith and Helen Crome, the Dunseth Bros. (Max, Jay), Jim and Jeff Handy, Dan Ryan, were just a few of the breeders. The show would be 150-200 head and more. The yearling ewe class would have 60 plus (no splitting classes in those days) and there were a lot of good ones in there. It was one big family. They ate together, played cards and had a good time. State fair lasted for 8-10 days.



The Lohr Sisters and Elwood

It was in 1968 that Elwood's oldest daughter caught my eye and I tried my best to get her attention. Took a couple of years, but I was finally successful to get her to come around. That is when things took off.

Sandy was selected as the first National Montadale Queen in 1969. She was going to college and working a summer job in 1970. The main crew left from Nevada and headed to Springfield. We left a day later to head out to the National. That was my first trip to Springfield and we have only missed 3 times since then.



1969 Founder E. H. Mattingly with National Queen Sandy Lohr Clayman

What has always amazed me is the number of sheep that were at the shows in the 70's and 80's. Elwood did a good job of selecting and breeding good ones and I tried my best to make them look good for the shows. We had success along the way.

One highlight that we will always remember was in 1977 Elwood had a good yearling ewe. She was first in class and Reserve Champion ewe. We couldn't get around a fall ewe lamb that the Dunseth Bros. had for the Champion ewe. The ewe was named KADAIJO (middle names or parts of names for the three girls). Bob Nelson was the winning bidder

and she sold for a thousand dollars, the first Montadale ewe to bring a thousand dollars.

Quick side note is Bob Nelson was the first person I watched use a yard stick to measure sheep at a sale, he wanted to make sure he got the biggest one in the barn.

The National Show and Sale in Springfield was the highlight for all Montadale breeders from across the country.

Many of us stayed downstairs in the junior barn, we ate together, and had great fellowship in those years; fond memories to be remembered by those of us who were there.

In 1979 we lost our driving force of the family Arlene to cancer: she was as much of a promotor of the breed as Elwood. Those were the days we showed at a lot of shows in the Midwest.

I remember the first NAILE in 1974, I believe that is correct, also had the Chicago International the same year. The following year was the last for Chicago and the NAILE still lives on.

Now on to more current things. Michael was born in 1978. So, our family started taking on a new look. We were still in Ohio running two breeds, Columbias for Sandy while Elwood and I kept the Montadale flock going. Michelle came into the world in 1981 and later that year, I changed careers, moving everyone to Kansas. We had no chores for 3 years and no sheep.

Elwood sent two yearling ewes out for us to start a flock for the kids.

We also purchased a couple ewe lambs from Kathrine Tyler. We were fortunate that Wes Flory was close so we could borrow a ram to breed with. We can trace a lot of the ewes we have back to the original two ewes.

The flock carried the name of M & M Montadales for several years and these are probably the most important years.

Michael and Michelle worked with the sheep during the 4-H and FFA years and on into college. The learning experiences those two got while growing up with the responsibilities of caring for the sheep definitely will last their lifetimes.

Learning to handle the heart breaks when the best one broke her leg, or the favorite ewe lamb got sick, or the late nights at lambing time.

When Hubba Bubba passed, she was only 10 and should have made for a couple more years for sure; she was one of the two original ewes that Elwood gave to the kids.

Livestock selection, deciding which ones are the best to keep. Balancing the checkbook, do we have enough money to buy feed? Making decisions that affect the future of what we do. We have managed to sneak in a good show ewe or two along the way. The ewe, Enough Said, was one of those. Supreme Champion at the American Royal, Champion in the Junior show in Louisville.

Learning to breed a good productive sheep as well as sheep that looks good in the show ring is somewhat difficult as the two don't always

match up. During the growing up years for the kid's we did manage to get some good rams that worked and sired the kind we liked.

A Crome ram we called Too Grand, a George Murdock ram that put a lot of milking ability into the brood ewe flock. Also a Phil and Cindy Hoffman ram that was way more massive than most people would have picked. We can still find these rams in our pedigrees today.



Can't leave out the Hughy Salfner ram, what an impact he has had in our flock as wells as for others. We recognized early on that the breed was losing a lot of testicle size. So we regrouped and made sure we corrected that problem at home. Made a lot of difference later on within the



Cassy, Willow, Michael, Wyatt, Tom, Sandy, Michelle, Abigail, Chris

ewe flock.

We have been fortunate to have good grass pastures to run the ewes on over the years. It makes for a selection process that most people don't consider. They have to be able to graze and convert that grass back into body flesh as well as having structure to get around on.

Worming is done on an individual basis, the one that needs wormed get wormed the others are left alone. We haven't wormed all of the ewes at one time for several years. DNA codon testing is the first selection process here if you not RR you're for sale, if your nose isn't black or very dark, and your hooves are not black you're for sale. Breed character is still very important, you have to look like a Montadale to be here.

The kids and grandkids still are involved. Sedalia is one time during the year that we try to get together.

Working on the sheep has made us a team effort that many people don't always have.

We have managed to produce a couple of National Champion ewes since the sale has moved to Sedalia and a couple of good rams. Need to mention our Extended family that has added to our Montadale family: Ted and Jansyn Van Horn (father and daughter). They have 10-15 ewes that live here at our place and they are a great asset to our operation.



Jansyn VanHorn and Alex Newly Engeged, wedding next July

At the current time we have 90 brood ewes, 24 replacement ewes, 4 mature rams and 4 ram lambs. With the drought we have been in it's going to be hard to get through the winter. Feed supplies are short but we think we have enough to make it.

Do we like Montadales? You bet we do! We wouldn't have kept them 50 years if we didn't.

Our lives have revolved around the sheep industry and it's been a great ride. Looking forward to another 50 years but we may have to cut that back to 20 years.



The Lohr Sisters : Jackie, Sandy, and Linda

KEEPING THE LINE MOVING



B&D 1591, Champion Ram at the 2022 Midwest Regional Montadale Show at Missouri State Fair. Thank you to 3J Farms for purchasing him.



We are thankful that all of us were able to attend the 2022 Missouri State Fair. We won Premier Exhibitor and first place flock.

Look for us in 2023 when we'll be celebrating our 75th year in the Montadale business. We're also looking forward to lambs out of our new ram, "BP" from the Poppen Family.

BAUGH & DUNN MONTADALES

31310 Bluejay Rd, Vandalia, MO | 573-721-6479 (Julie) | 417-293-3517 (Jared) | BaughAndDunn@gmail.com

The Banner

Sheep Magazine

SUBSCRIBE NOW!

*Promoting The
Advancement
of the Entire
Sheep Industry*

1 Year – \$35

2 Years – \$60

Breeder's

Directory

Listing – \$75



P.O. Box 500 • Cuba, IL 61427
(309) 785-5058 • Fax: (309) 785-5050
ads@bannersheepmagazine.com
www.bannersheepmagazine.com

THE VERY MANY BENEFITS OF LAMB



Heart disease prevention



Reduced risk of
Alzheimer's



Happier moods



Essential for
brain function



Sustained energy



Proper cell
function

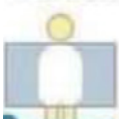

Cancer prevention



DNA maintenance

Hair, skin and nail
maintenance



Immune system support



THE HISTORY OF MONTADALES



The history of the Montadale breed of sheep dates back nearly half a century.

Much of the credit for the development of the Montadale goes to E.H. Mattingly, a well-known commercial lamb buyer who has obsessed with the idea of producing the “ideal sheep.” Early in his youth, Mattingly had been advised that if he could bring together the qualities of the big western white face sheep and the popular mutton characteristics of midwestern sheep, he would be well on his way.

It was some time before Mattingly was able to begin his project, but in 1932 he drove to Kalispell, Montana where he purchased the first Columbia ram to go east of the Mississippi River. This ram was crossed on purebred Cheviot ewes and the resulting lamb crop provided sufficient proof that his mission was on target.

In order to find the most profitable combination, the sire and dam of these two parent breeds were reversed. These two crosses continued for several years with tests being made as to the growth and development of the lambs, the number of lambs per ewe, weights of the lamb and fleece weight and grade.

The Columbia ewe and the Cheviot ram were then adopted as the foundation for the Montadale breed and after nine years of selective culling and linebreeding, a sheep was developed that met the desired standard.

For fifteen years, many of these Montadale lambs were carcass tested for characteristics which are now the standard in the industry but which at that time were yet to become widely accepted as the idea. Mattingly definitely had an eye to the future in his progressive views on wool clip, growth rate, carcass quality and lambing percentage.

The early results gained the attention of sheep producers across the land as Montadales made their mark in lambing contests, ram testing experiments and fat stock shows.

In 1945, the Montadale Sheep Breeders Association was founded with five charter members. E.H. Mattingly became the first executive secretary and Anne Gregory the secretary-treasurer. It was Ann Gregory who served the association for 30 years, who founded the registry system of the breed.

Headquartered in Indianapolis, Indiana, the breed now has active producers in every corner of the country. Montadales have proven themselves in the cold upper reaches of New England, in the hot climate of the South, on the farms of the midwest, on the ranges of Great Plains and in the rainy climate of the Farm West.



SKIRTING A FLEECE

The process of going through a fleece and removing all the unusable bits and pieces.

Written by Susan Proctor

There is nothing more impressive in the sheep world than a sparkling white, close sheared Montadale gliding over the tanbark of the show ring. The long, elegant necks, long straight topline with the clean open faces and legs are an inspiration to behold. This same clear white color, length of body and lofty spring to the fleece is a hidden secret that is slowly being revealed in the Montadale world. Crafts people who spin their own yarns, knit, crochet, needle punch tapestries and rugs or weave their own cloth and wearable articles as well as the people who create everything from ornaments to paintings with needle felted wools, are developing an appreciation for the diversity and durability found in the Montadale wool. While the breed has not been bred for lock consistency like the Columbia or the Merino, the very inconsistency of the fleece allows for several projects to be created from one fleece. If you are looking at diversifying your agricultural venues and want to make the most of raising sheep, you should learn to skirt and clean a full fleece to be sold at market.

- First, you need to know the anatomy of your fleece! Within one fleece, you will find different grades or quality of wool, which are used for different purposes. The simple diagram labels the different parts of your

fleece. Once you are familiar with what you are looking at, begin sorting through each fleece, carefully removing all of the undesirable wool.

- Use a skirting table to sort through your fleeces. A table with an open mesh works best, as it allows short cuts of wool and manure tags to fall through. I built my own skirting table, legs and all, using 4" pvc pipe and deer netting. The netting is soft, has small ½ inch holes short cuts, dirt, and trash to fall through. An added benefit is that it is light weight, and easy to move when necessary. You can use chicken wire or a screen that has a wide enough spacing to allow debris to fall through. If you use wire, I would suggest using a coated wire that won't be as quick to snag in your wool. Many of you may already have skirting tables, whether hand made or purchased if you are selling wool to the local wool pool.

- Remove the belly and leg wool first. I remove this right on the shearing floor. As soon as the last lock of wool falls from the shearer's blades, I remove the belly and leg wool from the shearing floor. It goes in the "discard" bag. My shearer will shear this first and scoot it in my direction to collect it up while she finishes shearing. This makes great mulch because a lot

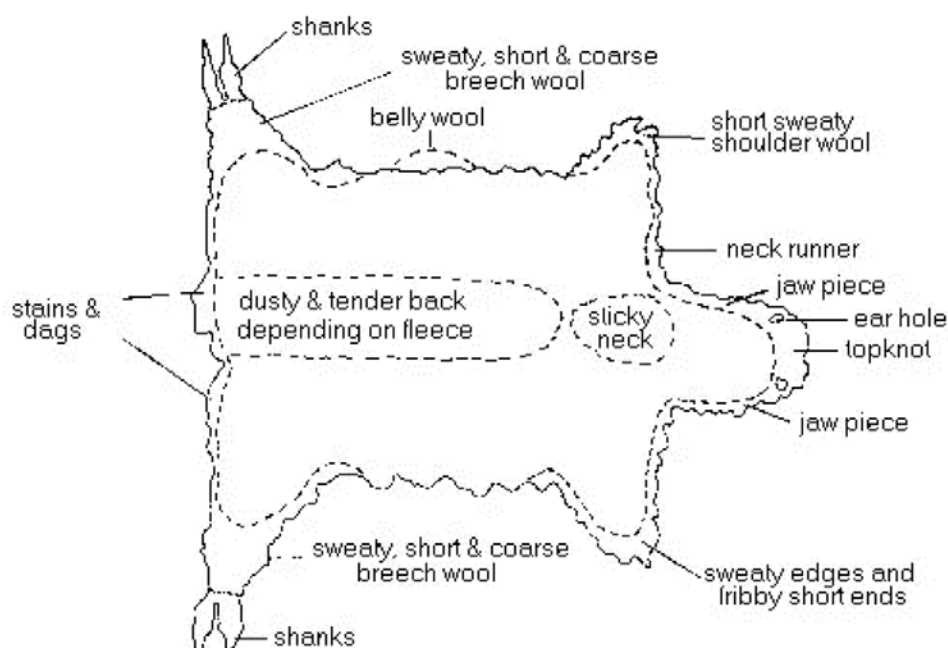



Short Cut Ends



Heavy Hay Chaff Contamination aka VM



Britch Wool

of manure and other organic material can be found in the leg, belly and crutch wools. It is also great to hold moisture in the ground as well as giving young plant roots a good place to start. There can also be a lot of kemp in these areas on the Montadale which is a definite no-no in the fiber world. Kemp will not take dye and it is very scratching causing irritation to skin.

- Remove all breech wool in the leg area. The breech wool is more coarse than the rest of the fleece. The picture below shows breech wool and beautiful locks of wool from the same sheep. I use breech wool for rug yarn, needle felting and dryer balls.
- Remove all clumps of manure or manure tags. Remove vegetation matter like hay and wood shavings.
- Shake the fleece to let any short cuts of wool and other debris fall to the ground. Some shepherds will scoop up the short cuts and use them in felting projects, mulch, and stuffed pet beds.
- Remove any heavily discolored wool or brittle wool, and wool heavily contaminated with hay. Brittle wool will have breaks in it and won't hold up to the tension of most of the crafts wool is used for. The more vegetable matter(vm) found in the wool at the mill the more it will cost to have it processed. Heavy contaminants such as twigs, cockleburs, and wood shavings can cause damage to the carders and combs used in processing. This does not make you a new friend at the mill! Once you have the fleece skirted, fold the head and tail into the middle of the back, keeping the cut ends on the outside. Then roll the fleece from one side to the other, creating a lovely display of your fleece that will show off the color, staple length, and crimp of the fiber to any who stop to look.

Yes, it takes more effort to prepare a fleece to sell on its own merits rather than in a cwt of wool to the wool pools. You want to avoid creating shorts during shearing. These affect the consistency of the staple length of the lock and can affect the ease of spinning your wool. However, with a little time and attention, you will quickly find people scrambling to purchase your Montadale fleeces year after year at a much better price than you are going to get from the wool pools.

Around



the Barn



Clayman Montadales

THEY DO BREED ON!



*Reserve Champion Ram
2022 National
Montadale Sale
Purchased by
Joe Conrad, MN Family
Looking forward to seeing his
offspring*



*We are happy to have bought the
2022 National Champion Ram and
the Supreme Champion at Midwest
Stud Ram Sale*



*First Place
February Ram Lamb
2022 National
Montadale Show and Sale
Purchased by Ryan Gann &
Clearview Farm, IL*



*Third Place January Ewe Lamb
2022 National Montadale
Show & Sale
Purchased by Kent Moenter, OH*

The above lambs were all sired by the Westwind 618 look for more of his offspring in 2023. We will be offering lambs and yearlings in 2023 by him as well as Poppen M 13, McGrew 2001, Clayman 20021, and VanHorn 21021. Look for us at the Ohio Showcase , and the National Show and Sale at the Midwest Stud Ram Sale, and the Montadale Classic Sale. Or, call us for a farm visit and select your own.

*Wow! Look at the success our buyers
have had this year!*



*Shane Rhoades
Champion Ewe,
Missouri State Fair
Purchased off Farm*

*Jody Seward & Family
Champion Ewe at Kile*



*Special Thanks to our buyers on
and off the farm for putting trust
in our genetics!*

Steven Anderson, ND
Joe Conrad, MN
Cornsilk Hollow, MN
Ryan Gann, IL
Patricia Lawrence, OH
Lydia Lutman, IL
Kent Moenter, OH
Shane Rhoades, MO
Paul and Mamie Luhmann, MN
Westwind Farms, KY
Dahl Drenning, MD
Tom Archer, OH
Sam Coons, WV
Doug Brewer, MD
Jansyn Van Horn, GA



*Lydia Lutman
Supreme Champion Ewe
Monroe County Fair
January Ewe Lamb
Purchased off farm*



*My Montadales
Champion Ewe
Minnesota State Fair
Dam was a Clayman Ewe*



*Claire Luhmann
Champion Ewe
Minnesota County Fair*



Hazel Luhmann

THANK YOU!

Tom & Sandy Clayman

7314 S. Halstead St. Hutchinson, KS 67501

*(620) 663-4064 · (620) 727-3567 · (620) 960-5915
tsclayman@gmail.com or tom@kauffmanseed.com*

MONTADALE SHEEP BREEDERS ASSOCIATION EWE LAMB FUTURITY

General Description and Rules: The futurity is designed to allow junior members an opportunity to compete with breeder nominated ewe lambs purchased at designated public sales or with ewe lambs they have raised themselves.

Nominated ewe lambs will be announced as such prior to their sale. The nomination fees are paid by the breeder or Jr Member entering a self-raised ewe lamb. The fees encompass the pool of funds available for premiums payable to futurity winners. Points for the futurity are accumulated through exhibiting the nominated ewe lambs at various shows with placings from first through tenth receiving a premium.

- Nominated ewe lambs are futurity eligible if:
 - purchased at recognized sale where Montadales are sold by auction
 - bred and owned by the junior nominator (must own the dam). The breeder name on the registration papers must match the junior owner/nominator's name.
 - purchased "off the farm" from a Montadale breeder in good standing with the Association
- To be eligible for the futurity, ewe lamb must be nominated and designated by a consignor or Jr. Member and a \$20 fee must be paid to the Montadale Sheep Breeders Association.
 - Nominated Ewe lambs purchased off a farm or Jr. member bred/owned must be nominated by June 1

Exhibitor Rules:

- All persons who meet the requirements for eligibility to show in the Junior Show at the North American International Livestock Exposition (NAILE) shall be eligible to participate in the futurity.
- Person must have an up-to-date current membership in the Montadale Sheep Breeders Junior Association.
- ***All persons desiring to participate in the futurity shall fully complete a Futurity Entrant form and return it to the Montadale Sheep Breeders Association. No futurity points will accumulate until after the form is received by MSBA.***
- All ewe lambs must be nominated and transferred into the name of the individual exhibitor only. Nominated ewe lambs must remain registered in the name of the individual exhibitor at least through the conclusion of the 2022 Junior Show at the NAILE.
- Ewe lambs and points earned in the futurity are not transferable to any other person, other than the original owner, nor are the points transferable from one animal to another.
- Exhibitors may accumulate points on more than one animal but only one premium will be awarded to an exhibitor. This will be for the exhibitor's ewe lamb that has accumulated the most points. Points Scoring:
Placing 1 2 3 4 5 6 7 8 9 10+ # of Points 10 9 8 7 6 5 4 3 2 1
- *In order for points to be earned, entrants must make certain that the Futurity Point Record form is fully completed and forwarded to the Montadale Sheep Breeders Association, 47289 Highway 324, Brookings, SD 57006 within **21 days of the date of show** for which the points are being earned. The form must be signed by the superintendent of the appropriate show. If the form is not completed and returned properly, no points will accumulate for that show.*

- Futurity ewe lambs may earn futurity points from either the open division or junior division of any individual show but not both. However, at the NAILE, only junior show placings will be counted toward points totals.
- Point accumulation will begin at any show after April 1, of the designated year and end at conclusion of the Keith Crome National Junior Show at NAILE. In addition, effective 2015, points can be accumulated at the Jim & Dorothy Handy Junior Show in conjunction with the National Show & Sale.
- Ewe lambs may compete at an unlimited number of shows but winner must have accrued points from at least one Double Point Show.
- Double Point Shows: State Fair Open show, State Fair Junior/4H/FFA show, All-American Junior Show, KILE Open or Junior show, Keith Crome NAILE Junior Show Awards & Premiums
- Futurity winners will be announced following the NAILE Junior Show. Premiums will be mailed to the winners by MSBA following NAILE.
- There will be a National Montadale Futurity winner and placings through not more than tenth (10th) place based upon the highest total points as described above compared to total points for all other futurity entrants.
- Premiums shall be paid from a pool consisting of consignor nomination fees and will be allocated accordingly based on number of participants. Please call the MSBA office at 605-693-2161 or 814-441-0981 if you have any questions. You may also email the forms to montadaleorg@yahoo.com but you must thereafter also mail the completed, signed original form to MSBA as well. GOOD LUCK WITH YOUR EWE LAMB!

Smith Sheep Farm

We would like to
welcome Troy
Longenecker into the
Montadale family.
Thank you for
purchasing this elite
female.



Stewardson, IL
217-343-1717

Res Champion Ewe
IL State Fair 2022

3J FAR



2022 Illinois State Fair



Just added to our
Stud Ram Battery!



Game Ch
High Sellin
2020 National C

Follow us on:



JOHN, ANNIE & JAYCE
(217) 737-5674

THE COERS
NEW HOLLAND, IL

RM

GAME CHANGER HAS TRULY BRED ON AS YOU CAN SEE IN HIS OFFSPRING!



Miller 19-457

anger
g Ram
Online Sale!



3J Coers 1002

Montadale Classic
Online Sale
sold to Jared Brinkman, MN



3J Coers 1007

Montadale Classic
Online Sale
Sold to Kent Moenter, OH

Thank you to our
bidders & buyers for 2022!



3J Coers 1013

Reserve Champion Ram
Great Plains Breeding Show
Sold to Kelsey Peterson, IL



Miller 22-50

Reserve Champion Ewe
South Dakota State Fair

AUSTIN
(217) 454-1358

DAVID & ROSEANN
(217) 737-1358



STORK ALERT

Hadley Faith Mallery

Born on September 19, 2022

8 lbs 1 oz

*Daughter of
Alex and Madison Mallery*



Fritz-Bruckner **MONTADALES** **Bath, South Dakota**



Breeding quality Montadales for over 47 years with the commercial breeder in mind. Purebred rams and ewes for sale.

CONTACT US AT 605-225-3156 or 605-380-0291

2022 All American Junior Show

June 30-July 3, 2022
Springfield, Massachusetts

Yearling Ewe

1 J.W. Simms-Reisner, Albion, IL
2 Joshua Lindow, Chili, WI

February Ewe Lamb

1 J.W. Simms-Reisner, Albion, IL

March Ewe Lamb

1 J.W. Simms-Reisner, Albion, IL

Pair of Ewe Lambs

1 J.W. Simms-Reisner, Albion, IL

Champion Ewe

1 J.W. Simms-Reisner, Albion, IL
(February Ewe Lamb)

Reserve Champion Ewe

1 J.W. Simms-Reisner, Albion, IL
(Yearling Ewe)

Montadale Top Gun

1 J.W. Simms-Reisner, Albion, IL



Grand Champion Ewe

J.W. Simms-Reisner, Albion, IL



Reserve Grand Champion Ewe

J.W. Simms-Reisner, Albion, IL

Big E AOB Meat

Springfield, MA

1st Place Jr Ewe Lamb

Smith 2206

Junior Champion

Reserve Grand Champion Ewe

3rd Place Jr. Ewe Lamb

Smimth 2204



California State Fair

*July 29-July 31, 2022
Sacramento, California*

Fall Ram Lambs

Born Sept-Dec 2021

1 Richard Jacobsen

Spring Ram Lambs

Born Jan-May 2022

1 Richard Jacobsen

Pair of Ram Lambs

All Bred and Owned by Exhibitor

1 Richard Jacobsen

Champion Ram

1 Richard Jacobsen

(Fall Ram Lamb,

Born Sept-Dec 2021)

Reserve Champion Ram

1 Richard Jacobsen

(Spring Ram Lambs,

Born Jan-May 2022)

Yearling Ewes

1 Richard Jacobsen

2 Richard Jacobsen

Slick Sheared Yearling Ewes

1 Richard Jacobsen

Pair of Yearling Ewes

1 Richard Jacobsen

Fall Ewe Lambs

Born Sept-Dec 2021

1 Richard Jacobsen

2 Richard Jacobsen

Spring Ewe Lambs

Born Jan-May 2022

1 Richard Jacobsen

Pair of Ewe Lambs

All Bred and Owned by Exhibitor

1 Richard Jacobsen

Champion Ewe

1 Richard Jacobsen (Yearling Ewes)

Reserve Champion Ewe

1 Richard Jacobsen

(Fall Ewe Lambs,

Born Sept-Dec 2021)

Young Flock

1 Richard Jacobsen

Git of Sire

1 Richard Jacobsen

Flock

1 Richard Jacobsen

Best Pair

1 Richard Jacobsen

Illinois State Fair

August 16-August 21, 2022
Springfield, Illinois

Yearling Ram

- 1 Mallory Corzatt, Berwick, IL
- 2 Mallory Corzatt, Berwick, IL

Sr Ram Lamb

Born Sept-Dec 2021

- 1 Jayce Coers, New Holland, IL

Jr Ram Lamb

born Jan 1, 2022 and After

- 1 Charles Marshall, Ivesdale, IL
- 2 Mallory Corzatt, Berwick, IL
- 3 Ethan Smith, Windsor, IL
- 4 Mallory Corzatt, Berwick, IL
- 5 Richard Mumm, White Heath, IL

Pair of Ram Lambs

- 1 Mallory Corzatt, Berwick, IL
- 2 Charles Marshall, Ivesdale, IL
- 3 Jayce Coers, New Holland, IL

Champion Ram

- 1 Charles Marshall, Ivesdale, IL
(Jr Ram Lamb)

Reserve Champion Ram

- 1 Mallory Corzatt, Berwick, IL

Yearling Ewe - A

- 1 Mallory Corzatt, Berwick, IL
- 2 Ethan Smith, Windsor, IL
- 3 Richard Mumm, White Heath, IL
- 4 J.W. Simms-Reisner, Albion, IL
- 5 Jayce Coers, New Holland, IL

Yearling Ewe - B

- 1 Mallory Corzatt, Berwick, IL
- 2 Ethan Smith, Windsor, IL
- 3 Charles Marshall, Ivesdale, IL
- 4 Mallory Corzatt, Verwick, IL
- 5 J.W. Simms-Reisner, Albion, IL

Pair of Yearling Ewes

- 1 Mallory Corzatt, Berwick, IL
- 2 Ethan Smith, Windsor, IL
- 3 J.W. Simms-Reisner, Albion, IL
- 4 Richard Mumm, White Heath, IL
- 5 Charles Marshall, Ivesdale, IL

Sr Ewe Lambs

Born Sept-Dec 2021

- 1 Mallory Corzatt, Berwick, IL

Early Jr Ewe Lamb

Born Jan-Feb 15, 2022

- 1 Ethan Smith, Windsor, IL
- 2 Mallory Corzatt, Berwick, IL
- 3 Richard Mumm, White Heath, IL
- 4 J.W. Simms-Reisner, Albion, IL
- 5 Jayce Coers, New Holland, IL

Late Jr Ewe Lamb

Born Feb 16, 2022 and After

- 1 Ethan Smith, Windsor, IL
- 2 Charles Marshall, Ivesdale, IL
- 3 Mallory Corzatt, Berwick, IL
- 4 J.W. Simms-Reisner, Albion, IL
- 5 Mallory Corzatt, Berwick, IL

Pair of Ewe Lambs

- 1 Ethan Smith, Windsor, IL
- 2 Mallory Corzatt, Berwick, IL
- 3 J.W. Simms-Reisner, Albion, IL
- 4 Richard Mumm, White Heath, IL
- 5 Charles Marshall, Ivesdale, IL

Champion Ewe

- 1 Mallory Corzatt, Berwick, IL

Reserve Champion Ewe

- 1 Ethan Smith, Windsor, IL

Young Flock

- 1 Mallory Corzatt, Berwick, IL
- 2 Ethan Smith, Windsor, IL
- 3 Charles Marshall, Ivesdale, IL
- 4 Jayce Coers, New Holland, IL
- 5 Charles Marshall, Ivesdale, IL

Premier Exhibitor

- 1 Mallory Corzatt, Berwick, IL

Indiana State Fair

August 17-August 21, 2022
Indianapolis, Indiana

Early Jr Ewe Lamb

Born Jan-Feb 14, 2022

- 1 Jarrod Neumeister,
Hancock County, IN

Champion Ewe

- 1 Jarrod Neumeister,
Hancock County, IN

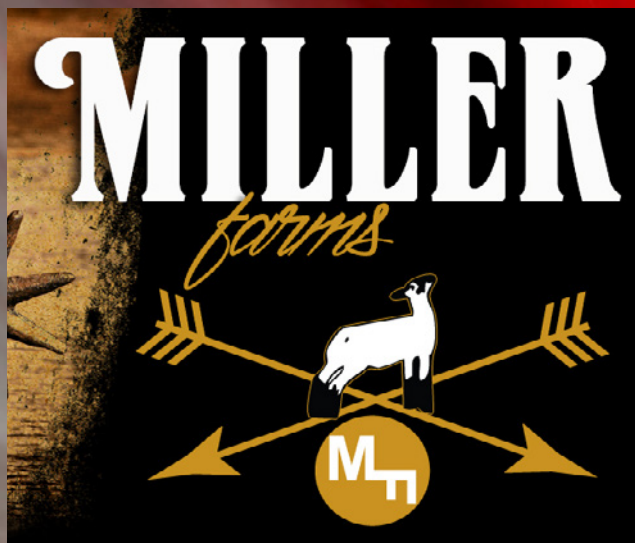

Thanks to Dylan Nohner for fitting sale and show sheep. Thanks to Craig Fleck for fitting the NAILE Sheep Entries. Thanks to all our sale buyers and off the farm buyers.

Watch for our 2022 NAILE entries!



Miller 22-42

Thank you to Corzatt Land and Livestock, IL for purchasing our futurity donation ewe on the Montadale Elite Sale



Miller 21-673

Congratulations to Bruns Montadales, MN on their success with their purchase from us at the 2021 National Montadale Sale Champion Ram and People's Choice Supreme Champion Ram 2022 Minnesota State Fair

Champion Ram Wisconsin State Fair



Congratulations to Brinkman Sheep Farm, MN on their success with their 2022 National Sale purchase from us. Champion Ram Iowa State Fair Reserve Champion Ram, Minnesota State Fair



Miller 21-43

Thank you to Ekern Montadales, MO for purchasing our yearling ewe entry on the Montadale Elite Sale



Miller 21-683

Grand Champion Ram
South Dakota State Fair, Top 5 Ram and
Supreme Ram Drive at SDSF
Supreme Champion Ram
at Clay County Fair
Sired by Clayman "IOak" 1823



Miller 22-417

Reserve Champion Ram
2022 South Dakota State Fair
First Place February Ram Lamb
Sired by Clayman "IOak" 1823



Miller 21-42

Grand Champion Ewe
South Dakota State Fair
Top 5 Supreme Ewe at SDSF
Top 5 Supreme Ewe Clay County Fair
Sired by Clayman "IOak" 1823



Miller 22-50

Reserve Champion Ewe at SDSF
First February Ewe Lamb
Sired by "Game Changer" Miller 19-457

Brady Miller

(605) 690-5733

Greg Miller

20145 462nd Avenue, Bruce * South Dakota

(605) 627-5247 ♦ (605) 690-4399

gdmiller@itctel.com

Iowa State Fair

August 11-August 21, 2022
Des Moines, Iowa

Yearling Ram

1 Bruns Montadales, Herman, MN

Fall Ram Lamb

1 Bruns Montadales, Herman, MN
2 Bruns Montadales, Herman, MN

Jan Ram Lamb

1 Brinkman Sheep Farm,
Goodhue, MN
2 My Montadales/Braasch Land
and Livestock,
Brookings, SD
3 Bruns Montadales, Herman, MN
4 Joseph Conrad, Faribault, MN

Feb Ram Lamb

1 Bruns Montadales, Herman, MN
2 My Montadales/Braasch Land
and Livestock,
Brookings, SD
3 Brinkman Sheep Farm,
Goodhue, MN
4 Joseph Conrad, Faribault, MN
5 Bruns Montadales, Herman, MN

March and After Ram Lamb

1 Joseph Conrad, Faribault, MN
2 Bruns Montadales, Herman, MN
3 Bruns Montadales, Herman, MN

Shorn Ram Lamb - All Ages

1 Riley-Riesberg Montadales,
Lake View, IA
2 Bruns Montadales, Herman, IA
3 Bruns Montadales, Herman, IA

Pair of Ram Lambs

1 Brinkman Sheep Farm,
Goodhue, MN
2 My Montadales/Braasch Land
and Livestock,
Brookings, SD

3 Bruns Montadales, Herman, MN

4 Joseph Conrad, Faribault, MN

Champion Ram

1 Brinkman Sheep Farm,
Goodhue, MN
(Jan Ram Lamb)

Reserve Champion Ram

1 My Montadales/Braasch Land
and Livestock,
Brookings, SD
(Jan Ram Lamb)

Yearling Ewe

1 Bruns Montadales, Herman, MN
2 Brinkman Sheep Farm,
Goodhue, MN
3 My Montadales/Braasch Land
and Livestock,
Brookings, SD
4 Joseph Conrad, Faribault, MN
5 Joseph Conrad, Faribault, MN

Shorn Yearling Ewe

1 My Montadales/Braasch Land
and Livestock,
Brookings, SD
2 Bruns Montadales, Herman, MN
3 Bruns Montadales, Herman, MN

Pair of Yearling Ewes

1 Joseph Conrad, Faribault, MN
2 My Montadales/Braasch Land
and Livestock,
Brookings, SD
3 Brinkman Sheep Farm,
Goodhue, MN
4 Bruns Montadales, Herman, MN

Fall Ewe Lamb

1 Bruns Montadales, Herman, MN
2 Bruns Montadales, Herman, MN

Jan Ewe Lamb

1 Joseph Conrad, Faribault, MN
2 Brinkman Sheep Farm
Goodhue, MN
3 Brinkman Sheep Farm,
Goodhue, MN
4 Bruns Montadales, Herman, MN
5 Joseph Conrad, Faribault, MN

Feb Ewe Lamb

1 Brinkman Sheep Farm,
Goodhue, MN
2 Brinkman Sheep Farm,
Goodhue, MN
3 Bruns Montadales, Herman, MN
4 Joseph Conrad, Faribault, MN
5 Joseph Conrad, Faribault, MN

March and After Ewe Lamb

1 Joseph Conrad, Faribault, MN
2 Joseph Conrad, Faribault, MN
3 Bruns Montadales, Herman, MN
4 Bruns Montadales, Herman, MN

Shorn Ewe Lamb - All Ages

1 Brinkman Sheep Farm,
Goodhue, MN
2 Bruns Montadales, Herman, MN
3 Riley-Riesberg Montadales,
Lake View, IA
4 Bruns Montadales, Herman, MN

Pair of Ewe Lambs

1 Brinkman Sheep Farm,
Goodhue, MN
2 Joseph Conrad, Faribault, MN
3 Bruns Montadales, Herman, MN

Champion Ewe

1 Bruns Montadales, Herman, MN
(Yearling Ewe)

MARSHALL

Sheep Farm



*We exposed 12 ewes to
Kuykendall 1214 and
look to consign lambs
at the 2023 National
Show & Sale!*

*Champion Ram
Illinois State Fair
Kuykendall 1214*



Chad, Annie, Ava & Oliver
1438 E 1200 N Rd • Ivesdale, IL 61851
(217) 637-2199 • chad@rickridings.com

RILEY-RIESBERG MONTADALES



*Our 1st Place Ram Lamb
2022 Iowa State Fair*

Thank you to all our bidders and buyers in 2022!

2441 390th St. • Westside, IA 51467
515/460-3733 • deereman450@gmail.com

Iowa State Fair (cont'd)

Reserve Champion Ewe

- 1 Brinkman Sheep Farm,
Goodhue, MN

Pair of Lambs

- 1 Brinkman Sheep Farm,
Goodhue, MN
- 2 Joseph Conrad, Faribault, MN
- 3 Bruns Montadales, Herman, MN
- 4 Riley-Riesberg Montadales,
Lake View, IA

Young Flock

- 1 Brinkman Sheep Farm,
Goodhue, MN
- 2 Joseph Conrad, Faribault, MN
- 3 Bruns Montadales, Herman, MN

Flock

- 1 Brinkman Sheep Farm,
Goodhue, MN
- 2 Bruns Montadales, Herman, MN

Premier Exhibitor

- 1 Bruns Montadales, Herman, MN
- 2 Brinkman Sheep Farm,
Goodhue, MN
- 3 Joseph Conrad, Faribault, MN

Minnesota State Fair

*August 26-August 31, 2022
St. Paul, Minnesota*

Yearling Ram

- 1 Chad Bruns, Herman, MN
- 2 Paul Luhmann, Lake City, MN
- 3 Paul Luhmann, Lake City, MN

Fall Ram Lamb

- 1 Chad Bruns, Herman, MN
- 2 Chad Montadales, Herman, MN

Jan Ram Lamb

- 1 Jared Brinkman, Goodhue, MN
- 2 Joe Conrad, Faribault, MN
- 3 Chad Bruns, Herman, MN
- 4 Craig Fleck, Brookings, SD

Feb Ram Lamb

- 1 Jared Brinkman, Goodhue, MN
- 2 Chad Bruns, Herman, MN
- 3 Joe Conrad, Faribault, MN
- 4 Paul Luhmann, Lake City, MN
- 5 Joe Conrad, Faribault, MN

Spring Ram Lamb

- 1 Chad Bruns, Herman, MN
- 2 Joe Conrad, Faribault, MN
- 3 Jared Brinkman, Goodhue, MN
- 4 Chad Bruns, Herman, MN

Pair of Ram Lambs

- 1 Chad Bruns, Herman, MN
- 2 Joe Conrad, Faribault, MN

Champion Ram

- 1 Chad Bruns, Herman, MN
(Yearling Ram)

Reserve Champion Ram

- 1 Jared Brinkman, Goodhue, MN
(Jan Ram Lamb)

Yearling Ewe

- 1 Craig Fleck, Brookings, SD
- 2 Scott Odland, Ivanhoe, MN
- 3 Chad Bruns, Herman, MN
- 4 Jared Brinkman, Goodhue, MN
- 5 Joe Conrad, Faribault, MN

Fall Ewe Lamb

- 1 Chad Bruns, Herman, MN
- 2 Chad Bruns, Herman, MN

Jan Ewe Lamb

- 1 Jared Brinkman, Goodhue, MN
- 2 Joe Conrad, Faribault, MN
- 3 Joe Conrad, Faribault, MN
- 4 Paul Luhmann, Lake City, MN
- 5 Paul Luhmann, Lake City, MN

Feb Ewe Lamb

- 1 Scott Odland, Ivanhoe, MN
- 2 Craig Fleck, Brookings, SD
- 3 Chad Bruns, Herman, MN
- 4 Jared Brinkman, Goodhue, MN
- 5 Joe Conrad, Faribault, MN

Spring Ewe Lamb

- 1 Chad Bruns, Herman, MN
- 2 Craig Fleck, Brookings, SD
- 3 Jared Brinkman, Goodhue, MN
- 4 Joe Conrad, Faribault, MN
- 5 Paul Luhmann, Lake City, MN

Pair of Ewe Lambs

- 1 Chad Bruns, Herman, MN
- 2 Craig Fleck, Brookings, SD
- 3 Joe Conrad, Faribault, MN

Champion Ewe

- 1 Craig Fleck, Brookings, SD
(Yearling Ewe)

Reserve Champion Ewe

- 1 Scott Odland, Ivanhoe, MN
(Feb Ewe Lamb)

Premier Exhibitor

- 1 Chad Bruns, Herman, MN

Missouri State Fair

Sedalia, Missouri

Yearling Ram

- 1 Baugh & Dunn
- 2 Baugh & Dunn

Senior Ram Lamb

- 1 Baugh & Dunn
- 2 Baugh & Dunn

Ram Lamb

- 1 Kirk Ekern
- 2 Jasmine Gates
- 3 Ali Underwood
- 4 Jasmine Gates

Pair of Ram Lambs

- 1 Baugh & Dunn
- 2 Jasmine Gates

Yearling Ewe

- 1 Shane Rhoades
- 2 Kirk Ekern
- 3 Baugh & Dunn
- 4 Baugh & Dunn
- 5 Kirk Ekern

Pair of Yearling Ewes

- 1 Baugh & Dunn

Senior Ewe Lamb

- 1 Baugh & Dunn

Eaerly Spring Ewe Lamb

- 1 Shane Rhoades
- 2 Kirk Ekern
- 3 Shane Rhoades
- 4 Jasmine Gates

Late Spring Ewe Lamb

- 1 Kirk Ekern
- 2 Baugh & Dunn
- 3 Caroline Green
- 4 Baugh & Dunn
- 5 Kirk Ekern

Pair of Ewe Lambs

- 1 Kirk Ekern
- 2 Shane Rhoades
- 3 Baugh & Dunn
- 4 Jasmine Gates

Best Pair of Lambs

- 1 Kirk Ekern
- 2 Baugh & Dunn
- 3 Jasmine Gates

Pen of Four Lambs

- 1 Kirk Ekern

- 2 Baugh & Dunn

- 3 Jasmine Gates

Pen of Four Lambs

- 1 Baugh & Dunn
- 2 Kirk Ekern
- 3 Jasmine Gates

Flock

- 1 Baugh & Dunn
- 2 Kirk Ekern

Champion Ram

- 1 Baugh & Dunn

Reserve Champion Ram

- 1 Kirk Ekern

Champion Ewe

- 1 Shane Rhoades

Reserve Champion Ewe

- 1 Kirk Ekern

Premier Breeder

- 1 Baugh & Dunn



Petefish Farms

ROSEMARY PETEFISH
1953 IL RT 78, VIRGINIA, IL 62691
ROSEMARYPETEFISH@HOTMAIL.COM
(217) 473-7069

**THANK YOU TO OUR
BIDDERS AND BUYERS
IN 2022!**

North Dakota State Fair

July 24-July 25, 2022
Minot, North Dakota

Jan Ram Lamb

1 Craig Fleck, Brookings, SD

Champion Ram

1 Craig Fleck, Brookings, SD
(Jan Ram Lamb)

Yearling Ewe

1 Craig Fleck, Brookings, SD
2 Craig Fleck, Brookings, SD

Pair of Yearling Ewes

1 Craig Fleck, Brookings, SD

Late Spring Ewe Lamb

Born Feb 2022 and After

1 Craig Fleck, Brookings, SD
2. Craig Fleck, Brookings, SD

Pair of Ewe Lambs

1 Craig Fleck, Brookings, SD

Champion Ewe

1 Craig Fleck, Brookings, SD
(Yearling Ewe)

Reserve Champion Ewe

1 Craig Fleck, Brookings, SD
(Late Spring Ewe Lamb)

Exhibitor Flock

1 Craig Fleck, Brookings, SD

Ohio State Fair

July 27-August 1, 2022
Columbus, Ohio

Yearling Ram

Sept 1, 2020-August 31, 2021

1 John Melvin, Mount Sterling, OH
2 Vondenhuevel Kids, St. Marys, OH

Early Ram Lamb

Sept 1, 2021/Jan 31, 2022

1 John Melvin, Mount Sterling, OH

Late Ram Lamb

Born On/After Feb 1, 2022

1 John Melvin, Mount Sterling, OH
2 Vondenhuevel Kids, St. Marys, OH
3 Vondenhuevel Kids, St. Marys, OH

Best Headed Ram

1 John Melvin, Mount Sterling, OH

Yearling Ewe

Sept 1, 2020-August 31, 2021

Born Feb 2022 and After

1 Vondenhuevel Kids, St. Marys, OH
2 John Melvin, Mount Sterling, OH
3 Vondenhuevel Kids, St. Marys, OH

Slick Shorn Yearling Ewe

Sept 1, 2020/August 31, 2021

1 John Melvin, Mount Sterling, OH

Early Spring Ewe Lamb

Jan 1-Feb 15, 2022

1 Vondenhuevel Kids, St. Marys, OH
2 Vondenhuevel Kids, St. Marys, OH
3 Vondenhuevel Kids, St. Marys, OH

Late Spring Ewe Lamb

Feb 16 and Later

1 John Melvin, Mount Sterling, OH
2 John Melvin, Mount Sterling, OH

Slick Shorn Ewe Lamb

Jan 1, 2022 and Later

1 Brianna Moeller, Oreint, OH
2 John Melvin, Mount Sterling, OH

Champion Ewe

1 John Melvin, Mount Sterling, OH
(Slick Shorn Yearling Ewe)

Reserve Champion Ewe

1 Vondenhuevel Kids, St. Marys, OH
(Yearling Ewe)

Flock

1 John Melvin, Mount Sterling, OH
2 Vondenhuevel Kids, St. Marys, OH

Premier Exhibitor

1 John Melvin, Mount Sterling, OH



(815) 757-7943



Wisconsin State Fair

August 6-August 7, 2022 and August 12-August 14, 2022
West Allis, Wisconsin

Yearling Ram

- 1 Chad Bruns, Herman, MN
- 2 Ryan Gann, Leaf River, IL
- 3 Ryan Gann, Leaf River, IL

Fall Ram Lamb

- 1 Chad Bruns, Herman, MN
- 2 Chad Bruns, Herman, MN

Senior Champion Ram

- 1 Chad Bruns, Herman, MN
(Yearling Ram)

Reserve Senior Champion Ram

- 1 Ryan Gann, Leaf River, IL
(Yearling Ram)

Jan Ram Lamb

- 1 Ryan Gann, Leaf River, IL
- 2 Ryan Gann, Leaf River, IL
- 3 Chad Bruns, Herman, MN
- 4 Chad Bruns, Herman, MN

Feb Ram Lamb

- 1 Ryan Gann, Leaf River, IL
- 2 Ryan Gann, Leaf River, IL
- 3 Chad Bruns, Herman, MN
- 4 Chad Bruns, Herman, MN

March/April Ram Lamb

- 1 Ryan Gann, Leaf River, IL
- 2 Chad Bruns, Herman, MN
- 3 Chad Bruns, Herman, MN

Pair of Ram Lambs

- 1 Ryan Gann, Leaf River, IL
- 2 Chad Bruns, Herman, MN

Junior Champion Ram

- 1 Ryan Gann, Leaf River, IL
(March/April Ram Lamb)

Reserve Junior Champion Ram

- 1 Ryan Gann, Leaf River, IL
(Jan Ram Lamb)

Champion Ram Lamb

- 1 Chad Bruns, Herman, MN
(Yearling Ram)

Reserve Champion Ram

- 1 Ryan Gann, Leaf River, IL
(March/April Ram Lamb)

Yearling Ewe

- 1 Kevin Lindow Family, Chili, WI
- 2 Chad Bruns, Herman, MN
- 3 Gorman Farms, Steward, IL
- 4 Gorman Farms, Steward, IL
- 5 Chad Bruns, Herman, MN

Pair of Yearling Ewes

- 1 Chad Bruns, Herman, MN
- 2 Gorman Farms, Steward, IL
- 3 Ryan Gann, Leaf River, IL

Fall Ewe Lamb

- 1 Chad Bruns, Herman, MN
- 2 Chad Bruns, Herman, MN

Senior Champion Ewe

- 1 Kevin Lindow Family, Chili, WI
(Yearling Ewe)

Reserve Senior Champion Ewe

- 1 Chad Bruns, Herman, MN
(Yearling Ewe)

January Ewe Lamb

- 1 Gorman Farms, Steward, IL
- 2 Gorman Farms, Steward, IL
- 3 Ryan Gann, Leaf River, IL
- 4 Ryan Gann, Leaf River, IL
- 5 Chad Bruns, Herman, MN

February Ewe Lamb

- 1 Gorman Farms, Steward, IL
- 2 Ryan Gann, Leaf River, IL
- 3 Ryan Gann, Leaf River, IL
- 4 Gorman Farms, Steward, IL

March/April Ewe Lamb

- 1 Gorman Farms, Steward, IL
- 2 Gorman Farms, Steward, IL
- 3 Chad Bruns, Herman, MN
- 4 Chad Bruns, Herman, MN

Pair of Ewe Lambs

- 1 Gorman Farms, Steward, IL
- 2 Ryan Gann, Leaf River, IL
- 3 Chad Bruns, Herman, MN

Junior Champion Ewe

- 1 Gorman Farms, Steward, IL
(January Ewe Lamb)

Reserve Junior Champion Ewe

- 1 Gorman Farms, Steward, IL
(March/April Ewe Lamb)

Champion Ewe

- 1 Kevin Lindow Family, Chili, WI
(Yearling Ewe)

Reserve Champion Ewe

- 1 Chad Bruns, Herman, MN
(Yearling Ewe)

Exhibitors Flock

- 1 Chad Bruns, Herman, MN
- 2 Ryan Gann, Leaf River, IL

Premier Exhibitor

- 1 Chad Bruns, Herman, MN

All American Junior Show

Sedalia, Missouri

Yearling Ewe

1 J.W. Simms-Reisner
2 Joshua Lindow

Champion Ewe

1 J.W. Simms-Reisner
February Ewe Lamb (2/1 to 2/29)

February Ewe Lamb (2/1 to 2/29)

1 J.W. Simms-Reisner

Reserve Champion Ewe

1 J.W. Simms-Reisner
Yearling Ewe

March Ewe Lamb (3/1 and Later)

1 J.W. Simms-Reisner

Pair of Ewe Lambs (2 Ewe Lambs)

1 J.W. Simms-Reisner



Youth Sheep Expo

Greenfield, Indiana

Champion Montadale

Market Lamb

Ethan Mrozinski-Hale

J.W. Simms-Reisner

Champion Montadale Ram

Ethan Mrozinski-Hale

Champion Montadale Ewe

J.W. Simms-Reisner

Reserve Champion

Montadale Ram

Reserve Champion Ewe

Ethan Mrozinski-Hale



Reserve Champion Ewe



Grand Champion Ram



Wether

Freedom Fest

Sedalia, Missouri

Yearling Ram

1 Baugh & Dunn Jr

Senior Ram Lamb

1 Baugh & Dunn Jr

2 Baugh & Dunn Jr

Ram Lamb

1 Jasmine Gates

2 Jasmine Gates

3 Benton Yandell

Champion Ram

1 Baugh & Dunn Jr

Reserve Champion Ram

1 Baugh & Dunn Jr

Yearling Ewe

1 Baugh & Dunn Jr

2 Baugh & Dunn Jr

3 Katie Patterson

4 Benton Yandell

Ewe Lamb

1 Baugh & Dunn Jr

2 Benton Yandell

3 Jasmine Gates

4 Katie Patterson

5 Kelsey Patterson

6 Katie Patterson

Champion Montadale Ewe

1 Baugh & Dunn Jr

Reserve Champion Montadale Ewe

1 Baugh & Dunn Jr



Grand Champion Ram

Baugh & Dunn Jr



Grand Champion Ewe

Baugh & Dunn Jr



Yearling Ram

- 1 Clara Luhmann
Miller 21-667
- 2 Hazel Luhmann
Jacobsen 21-30

Junior Ram

- 1 Kelsey Patterson
3J Coers 1013
- 2 Hazel Luhmann
Luhmann 0306

February Ram

- 1 Mallory Corzatt
Corzatt 2244
- 2 Clara Luhmann
Luhmann 0305

March Ram

- 1 Mallory Corzatt
Corzatt 2283

Champion Ram

- 1 Mallory Corzatt
Corzatt 2244

Reserve Champion Ram

- 1 Kelsey Patterson
3J Coers 1013

Champion Ewe

- 1 Mallory Corzatt
Corzatt 2163

Reserve Champion Ewe

- 1 Mallory Corzatt
Corzatt 2234

3rd Overall Supreme Ewe

- 1 Mallory Corzatt

Champion Montadale Fleece

- 1 Mallory Corzatt

Yearling Ewe

Born Jan-Feb 15, 2022

- 1 Mallory Corzatt
Corzatt 2163
- 2 Kelsey Patterson
3J Coers 984
- 3 Mallory Corzatt
Corzatt 2118
- 4 Katie Patterson
Patterson 2111
- 5 Clara Luhmann
Clayman 21080
- 6 Alexis Moore
D126
- 7 Hazel Luhmann
Clayman 21059
- 8 Clara Luhmann
Miller 21-695
- 9 Hazel Luhmann
Clayman 21076

January Ewe Lamb

- 1 Katie Patterson
Kuykendall 1202
- 2 Clara Luhmann
Clayman 22045
- 3 Hazel Luhmann
Luhmann 2206

February Ewe Lamb

- 1 Mallory Corzatt
Corzatt 2234
- 2 Katie Patterson
Patterson 2211
- 3 Kelsey Patterson
Patterson 2209
- 4 Alexis Moore
Miller 22-427
- 5 Clara Luhmann
Clayman 22066
- 6 Hazel Luhmann
Clayman 22070

March Ewe Lamb

- 1 Mallory Corzatt
Corzatt 2284

Jim & Dorothy Handy National Jr. Show

Yearling Ewe

- 1 Shane Rhoades
- 2 Katie Patterson
- 3 Lydia Lutman
- 4 Lydia Lutman

Spring Ewe Lambs

- 1 Katie Patterson
- 2 Jasmine Gates
- 3 Lydia Lutman
- 4 Kelsey Patterson
- 5 Baugh & Dunn Gen 5
- 6 Shane Rhodes
- 7 Katie Patterson
- 8 Lydia Lutman
- 9 Baugh & Dunn Gen 5

Spring Slick

- 1 Lydia Lutman

Pair of Ewes

- 1 Katie Patterson
- 2 Shane Rhoades
- 3 Lydia Lutman
- 4 B&D Gen 5

Showmanship

Junior: Leo Cassis

Intermediate: N/A

Senior: Katie Patterson

Champion Ewe

- 1 Shane Rhoades
(Yearling Ewe)

Reserve Champion Ewe

- 1 Katie Patterson
(Yearling Ewe)



Grand Champion Ewe
Shane Rhoades



Reserve Grand Champion Ewe
Katie Patterson





Whispering Pines Farm

LUHMANN FAMILY

Paul, Mamie, Clara & Hazel

Lake City, MN | 507.272.8619

📷 WHISPERINGPINESFARM_MN

📺 WHISPERING PINES FARM MN



Clayman 22066 "Rita" February Ewe Lamb
Class Winner & 3rd Overall AOB Ewe Lamb
2022 MN State Fair 4-H Show - Shown by Clara Luhmann

Many thanks

to the breeders and friends
we have had the pleasure to
work with this past year!

EKEARN MONTADALES



Reserve Ewe
2022 Missouri State Fair
Out of Mumm Ram



Reserve Ram
2022 Missouri State Fair
Out of Mumm Ram

13254 AUDRAIN RD, MEXICO, MO

(573) 473-6738

Yesteryear Photos



Maria Dosch, SD



Elwood Lohr Family 1st Montadale Ewe to break \$1000. 1st place yearling ewe @ 1979 National Show & Sale

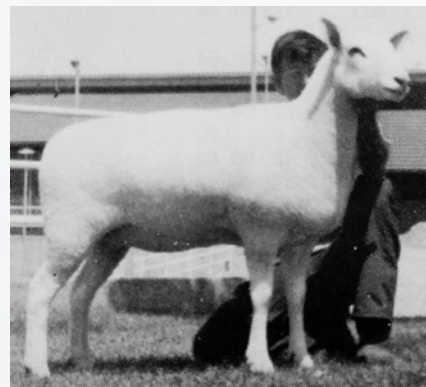

Record Selling Ewe Grand Champion Ewe 1981 National Montadale Show and Sale bred by Keith Crome Family, IL Sold to A.L. Pearl for \$2200

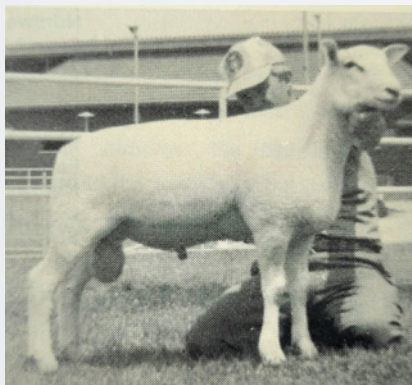

Record Selling Ram Lamb bred by Dan McGrew, IL and sold to Tillford Egland, IA 1981 National Montadale Show & Sale



2nd place yearling ewe bred by Dan Ryan Family, IL and sold to Cody Jacobsen, CA



Jim Handy, IL



Jay Dunseth, IL



Lloyd "Buck" Roscow, IL

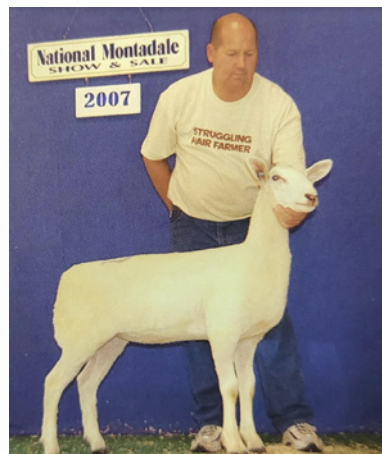

Kent Moenter, OH



Corzatt 0621. Res Jr Champion 2006
National Montadale Show and Sale Brad
and Robyn Corzatt, IL



Terrell 104 bred by Tom Terrell Family,
IN sold to Dick Childs, WV for a record
breaking ewe price of \$10000 @ Stars of
Louisville Sale

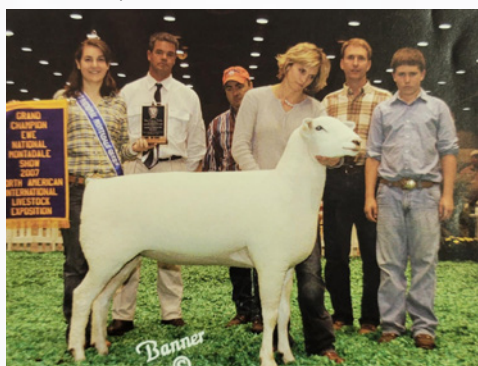

"Royal Beauty" Daniels 468. Tom and
Becky Daniels, IL

Sheep

Dewormer Chart

Provided by ACSR
www.acsrp.org

Important -- Please read notes on next page before using this chart

1 ml = 1cc	Valbazen (albendazole) <u>ORALLY</u>	SafeGuard (fenbendazole) <u>ORALLY</u>	Ivomec Sheep Drench (ivermectin) <u>ORALLY</u>	Prohibit (levamisole) <u>ORALLY</u>	Cydetin Sheep Drench (moxidectin) <u>ORALLY</u>
Weight Pounds (lbs)	7.5 mg/kg 0.75 ml/ 25 lb	5 mg/kg 0.6 ml/ 25 lb	0.2 mg/kg 2.9 ml/ 25 lb	8 mg/kg 2 ml/ 25 lb	0.2 mg/kg 2.3 ml/25 lb
20	0.6	0.5	2.3	1.5	1.8
25	0.75	0.6	2.9	1.8	2.3
30	0.9	0.7	3.4	2.2	2.7
35	1.1	0.8	4.0	2.6	3.2
40	1.2	0.9	4.5	2.9	3.6
45	1.4	1.0	5.1	3.3	4.1
50	1.5	1.1	5.7	3.7	4.5
55	1.7	1.3	6.2	4.0	5.0
60	1.8	1.4	6.8	4.4	5.4
65	2.0	1.5	7.4	4.7	5.9
70	2.1	1.6	8.0	5.1	6.3
75	2.3	1.7	8.5	5.5	6.8
80	2.4	1.8	9.1	5.8	7.2
85	2.6	1.9	9.7	6.2	7.7
90	2.7	2.0	10.2	6.6	8.1
95	2.9	2.1	10.8	6.9	8.6
100	3.0	2.2	11.4	7.3	9.1
105	3.2	2.3	1.02	7.7	9.5
110	3.3	2.5	12.5	8.0	10
115	3.5	2.6	13.1	8.4	10.5
120	3.6	2.7	13.7	8.8	10.9
125	3.8	2.8	14.2	9.1	11.4
130	3.9	2.9	14.8	9.5	11.8
140	4.2	3.0	15.4	10.2	12.7
150	4.5	3.1	16.0	11.0	13.6

***Important -- Please read these notes before using
the chart on page 60***

Valbazen Suspension (11.36 % or 113.6 mg/ml): 7.5 mg/kg orally; approved in sheep with meat withdrawal time of 7 days. Do NOT use in pregnant ewes in the first trimester of pregnancy.

Safe-Guard/ Panacur Suspension (10% or 100 mg/ml): Note that SafeGuard is not approved for use in sheep. Sheep dose is 5 mg/kg orally; meat withdrawal time of 6 days.

Ivomec Drench for Sheep (0.08% or 0.8 mg/ml): 0.2 mg/kg orally; approved in sheep with meat withdrawal time of 11 days. Protect from light.

Prohibit Soluble Drench Powder (Sheep): (Note that this drug is also sold as Levasol and Tramsiol) 8 mg/kg ORAL dose. Approved for use in sheep with meat withdrawal of 3 days. Solution prepared by dissolving a 52 gram packet in 1 quart (943 ml) of water. This yields a solution with 49.6 mg/ml. Always make sure to follow directions on packet when preparing.

If dosing lambs, it is safer to dilute further (1 packet in 2 quarts of water), and then administer twice the amount listed on the chart. The larger volume administered will provide a wider margin for safety if there are small errors in dosing.

Cydectin Sheep drench (1 mg/ml): 0.2 mg/kg orally; approved in sheep with meat withdrawal time of 14 days.

J.W. Simms-Reisner Montadales

Owner - J.W. Simms-Reisner

Feeder - Bev Simms

Co-owner - Amanda Simms

Show Crew - Dusty, Claudia,
Kingston Rincker & Crew

296 9^L Rt 15, Albion, 9^L ■ (618) 841-4135



2022

Lot #	Consignor	Price	Buyer
-------	-----------	-------	-------

Montadale

FITTED Yearling Ram

558	Poppen Montadales	\$5,250.00	GRAND CHAMP - Sr Champ	1128	Tom and Sandy Clayman	HUTCHINSON KS
568	Clearview Farm	\$1,700.00		1240	Rosemary Petefish	VIRGINIA IL
557	Poppen Montadales	\$4,300.00		1380	Baugh & Dunn	VANDALIA MO
595	Miller Farms	\$1,500.00		1174	Josh Neuharth	MENNO SD
588	Mumm Montadales	\$300.00		1255	Amos Slabaugh	CALIFORNIA MO
5 Total Lots		\$13,050.00 TOTAL		\$2,610.00 Average		

FITTED Fall Ram Lamb

570	Jacobsen Ranch	\$1,000.00	Res Sr Champion	1025	Kendra Nunley	DETROIT LAKES MN
1 Total Lots		\$1,000.00 TOTAL		\$1,000.00 Average		

FITTED January Ram Lamb

580	Clayman Montadales	\$4,250.00	RES GRAND CHAMP - Jr Champ	1305	Joe Conrad Family	FARIBAULT MN
571	Jacobsen Ranch	\$2,000.00	Res Jr Champion	1300	Miller Farms	BRUCE SD
559	Poppen Montadales	\$900.00		1320	Cornsilk Hollow	IVANHOE MN
596	Miller Farms	\$1,400.00		1310	Brinkman Sheep Farm	GOODHUE MN
4 Total Lots		\$8,550.00 TOTAL		\$2,137.50 Average		

FITTED February Ram Lamb

581	Clayman Montadales	\$800.00		1323	Ryan C Gann	LEAF RIVER IL
579	Riley-Riesberg Montadales	\$1,100.00		1026	Abell Southdowns - Joshua Artino	AURORA OR
597	Miller Farms	\$400.00		1323	Ryan C Gann	LEAF RIVER IL
589	Mumm Montadales	\$1,000.00		1306	Laura Brinkman	Goodhue MN
4095	Petefish Montadales	\$300.00		1027	Pat Bruckner	BATH SD
5 Total Lots		\$3,600.00 TOTAL		\$720.00 Average		

FITTED Yearling Ewe

563	Poppen Montadales	\$1,900.00	GRAND CHAMP - Sr Champ	1320	Cornsilk Hollow	IVANHOE MN
602	Jacobsen Ranch	\$1,250.00		1152	Mission Oak Ranches	Le Grand CA
560	Poppen Montadales	\$3,250.00		1391	Chad Bruns	HERMAN MN
561	Poppen Montadales	\$1,750.00		1298	Ekern Montadales	MEXICO MO
562	Poppen Montadales	\$1,850.00		1305	Joe Conrad Family	FARIBAULT MN
590	Mumm Montadales	\$500.00		1308	Kash Brinkman	Goodhue MN
569	Baugh and Dunn	\$1,000.00		1162	Samuel Coons	MOOREFIELD WV
582	Clayman Montadales	\$500.00		1320	Cornsilk Hollow	IVANHOE MN

Lot #	Consignor	Price	Buyer		
4094	Petefish Montadales	\$500.00	1025 Kendra Nunley	DETROIT LAKES	MN
583	Clayman Montadales	\$600.00	1029 Paul & Mamie Luhmann Family	LAKE CITY	MN
4096	Petefish Montadales	\$300.00	1384 Philip Juzeler	STELLA	MO
4192	Ekern Montadales	\$600.00	1162 Samuel Coons	MOOREFIELD	WV
552	Lutman Montadales	\$500.00	1030 Steven Anderson	York	ND
13 Total Lots		\$14,500.00 TOTAL	\$1,115.38 Average		

SLICK Yearling Ewe

553	Lutman Montadales	\$450.00	1025 Kendra Nunley	DETROIT LAKES	MN
1 Total Lots		\$450.00 TOTAL	\$450.00 Average		

FITTED Fall Ewe Lamb

572 F	Jacobsen Ranch	\$2,200.00	Res Sr Champion	1028 David Yandell	CISNE IL
1 Total Lots		\$2,200.00 TOTAL	\$2,200.00 Average		

FITTED January Ewe Lamb

573 F	Jacobsen Ranch	\$2,600.00	RES GRAND CHAMP - Jr Champ	1116 Douglas Brewer	WOODBINE MD
574 F	Jacobsen Ranch	\$1,000.00		1306 Laura Brinkman	Goodhue MN
585 F	Clayman Montadales	\$1,300.00		1031 Kent Moenter	ENGLEWOOD FL
564	Poppen Montadales	\$1,400.00		1298 Ekern Montadales	MEXICO MO
4097 F	Petefish Montadales	\$300.00		1384 Philip Juzeler	STELLA MO
565	Poppen Montadales	\$600.00		1290 Jayce Coers	NEW HOLLAND IL
584	Clayman Montadales	\$500.00		1032 Patricia Lawrence	Marian OH
600	Rhoades Montadales	\$800.00		1310 Brinkman Sheep Farm	GOODHUE MN
554 F	Lutman Montadales	\$600.00		1033 Riley-Riesburg	WESTSIDE IA
594	Gann Farms	\$400.00		1240 Rosemary Petefish	VIRGINIA IL
10 Total Lots		\$9,500.00 TOTAL	\$950.00 Average		

SLICK January Ewe Lamb

555 F	Lutman Montadales	\$500.00		1240 Rosemary Petefish	VIRGINIA IL
1 Total Lots		\$500.00 TOTAL	\$500.00 Average		

FITTED February Ewe Lamb

575 F	Jacobsen Ranch	\$1,600.00	Res Jr Champion	1116 Douglas Brewer	WOODBINE MD
592	Mumm Montadales	\$1,050.00		1031 Kent Moenter	ENGLEWOOD FL
566	Poppen Montadales	\$900.00		1380 Baugh & Dunn	VANDALIA MO
4098 F	Petefish Montadales	\$300.00		1384 Philip Juzeler	STELLA MO
586	Clayman Montadales	\$450.00		1029 Paul & Mamie Luhmann Family	LAKE CITY MN
578 F	Riley-Riesberg Montadales	\$400.00		1162 Samuel Coons	MOOREFIELD WV
598 F	Miller Farms	\$400.00		1393 Kuykendall Montadales	RICHLAND WI
587	Clayman Montadales	\$350.00		1030 Steven Anderson	York ND
8 Total Lots		\$5,450.00 TOTAL	\$681.25 Average		

FITTED March Ewe Lamb

599 F	Miller Farms	\$400.00		1321 Jasmine Gates	CAIRO MO
-------	--------------	----------	--	--------------------	----------

Lot #	Consignor	Price	Buyer		
4099 F	Petefish Montadales	\$400.00	1029 Paul & Mamie Luhmann Family	LAKE CITY	MN
2 Total Lots		\$800.00 TOTAL	\$400.00 Average		
Montadale - 51 Total Sold		\$59,600.00 TOTAL	\$1,168.63 Montadale Average		

Montadale Elite Online Female Sale Results

Lot 1: *Donation Lot** Miller Farms, SD sold to Mallory Corzatt, IL \$1400

Lot 2: Miller Farms, SD sold to Ekern Montadales, MO \$1300

Lot 3: Clayman Montadales, KS sold to Ekern Montadales, MO \$1400

Lot 4: Lutman Sheep Farm, IL sold to Mahler Montadales, IL \$800

Lot 5: Melvin Family, OH sold to Tom Archer, OH \$375

Lot 7: Riley-Riesberg Montadales, IA sold to Ryan Gann, IL \$325

Lot 9: Riley-Riesberg Montadales, IA sold to Vondenhuevel Kids/Kent Moernter, OH \$300

Lot 10: *Donation Lot* Canvas Print sold to scott and Becky Odland, MN for \$81

Special Thank You to Miller Farms for the outstanding donation ewe lamb. Monies from that lot plus Lot 10 will go into the Montadale Futurity Pot.

Montadale Classic Sale Results

Lot 1: Lutman Sheep Farm sold to Zachary Teter \$400, Yearling Ram

Lot 2: 3J Farm sold to Jared Brinkman \$1200, Yearling Ram

Lot 4: Lutman Sheep Farm sold to Brian Winche \$300, Ram Lamb

Lot 5: Clayman Montadales sold to Brian Winche \$300, Ram Lamb

Lot 6: Marshall Sheep Farm sold to John Coers \$700, Yearling Ewe

Lot 7: 3J Farm sold to Kent Moenter \$1300, Yearling Ewe

Lot 8: Lutman Sheep Farm sold to Robbie Walk \$450, Yearling Ewe

Lot 9: Clayman Montadales sold to Jared Brinkman \$650, Ewe Lamb (Jan)

Lot 10: Clayman Montadales sold to Jared Brinkman \$550, Ewe Lamb (Feb)

Lot 11: 3J Farm sold to Jared Brinkman \$650, Ewe Lamb (Feb)

Lot 12: Lutman Sheep Farm sold to Brian Winche \$450, Ewe Lamb (Feb)

In Loving Memory

Thomas Lee Dosch



Thomas Lee Dosch, 77, of Frederick, SD, passed away Friday, September 2, 2022, at Sanford Hospital in Sioux Falls, SD.

A Memorial Service was held at 11 AM, Monday, September 12, 2022, at Schriver's Memorial Chapel with Father Michael Kapperman officiating. A time of fellowship and luncheon will follow the service at Schriver's Memorial Fellowship Center.

Burial was at Wayside Cemetery in Frederick, SD with Military Honors at 2:00 p.m. on Monday.

Schriver's Memorial Mortuary and Crematory, 414 5th Avenue NW, Aberdeen, is in charge of arrangements. Family and friends may sign the online guestbook and also view the service at www.schrivermemorial.com.

Thomas Lee Dosch was born May 15, 1945, in Aberdeen, SD to Leo John and Lillian (Wagner) Dosch. He was raised in the Frederick area and graduated from Frederick High School. He then entered the United States Navy and was sent home with an early Honorable Discharge as his father passed away, and was needed on the family farm. Tom attended Northern State University in Aberdeen, where he received a Bachelor of Science Degree in Biology. He continued to farm part-time and taught high school biology in Gettysburg, SD. Tom also was a girls' basketball coach for several years. Later on, Tom taught biology at the Bismarck high school for a few years. He returned to the Frederick area and was a sales representative for various pharmaceutical companies.

Tom married Maria Yeager on September 30, 1989, in Aberdeen, SD. He continued as a pharmaceutical sales representative for veterinarian companies where he achieved many awards throughout the region. Tom retired in 2011 and continued farming raising sheep and traveling to many national shows.

Tom was a member of the American Legion and served on the Frederick Township Board. He enjoyed traveling especially his yearly trip to Ammon Jordan to see his daughter and grandchildren.

Grateful for having shared Tom's life are his wife Maria of Frederick, SD; daughter Erin (Jamal) Fannoun of Ammon Jordan; step-daughter Jody (Jeff) Morris of Britton, SD; step-sons: Brad (Halla) Miles of Watertown, SD and Joe (Bekah) Paulson of Ohio; one brother Al (Rosie) Dosch of Frederick, SD; 12 grandchildren; 12 great-grandchildren.

Tom was preceded in death by his parents and two brothers: Dan and David.



Debra J. Novacek, age 68, of Nashwauk, formerly of Foreston and South Haven, died Sunday, October 23, 2022, under the care of hospice and her family.

Mass of Christian Burial was held at 10:30 a.m. Friday, October 28, 2022, at St. Ignatius Catholic Church, Annandale with Fr. John Meyer as Celebrant. Burial will follow at Pleasant View Cemetery. Visitation was from 4:00-7:00 p.m. on Thursday and from 9:30-10:30 on Friday, both at the church. There was a prayer service at 6:30 pm. on Thursday at the church. The service will be live-streamed on the funeral home website.

Debra Jane Kohnen was born June 10, 1954, in Maple Plain, Minnesota to Gerald and Alicia (Steffens) Kohnen. Deb grew up on the family farm near Rockford, along with her six siblings. She attended school in Rockford, graduating with the Class of 1972. On October 22, 1982, Deb was united in marriage to James S. Novacek at St. Mary Catholic Church in Waverly. They lived on a hobby farm outside of Montrose for their first 19 years of marriage, before moving to another hobby farm in rural South Haven, where they raised their family. In addition to farming alongside Jim, Deb also worked as a home health aide. In 2012, Deb and Jim moved to Nashwauk, before moving to Foreston in 2016.

Following Jim's death in 2020, Deb moved back to Nashwauk. Deb enjoyed showing sheep for 4-H, as well as at the State and County Fair, spectating tractor pulling events, tending to her garden and vegetable gardens, base jumping, and sewing. She also loved to be on the lake, whether fishing or boating. Nothing brought Deb greater joy than

spending time in the presence of her family, especially her grandchildren.

Debbie is survived by her children, Mike (Kori) Maas of Watkins, Tammy (Eric) Clausen of South Haven, Jesse Novacek of Nashwauk, and Patrick (Tina) Novacek of South Haven; grandchildren, Taylor (Evie), Tucker, Allyssa, Rylee, Daisy, Melanie, Lydia, and Gabe; great-grandson, Jax; siblings, Mary Ellen (Arnold) Bechtold of Becker, Donald (Carol) Kohnen of Paynesville, Robert (Laurie) Kohnen of Paynesville, and Terri (Glen) Fleischhacker of Albany; and many nieces, nephews, other family members and friends. She was preceded in death by her parents, Gerald and Alicia; husband, Jim; brother, James Kohnen; sister and brother-in-law, Karen and Joseph Fleischhacker; niece, Brenda Kohnen; and nephew, Spencer Kohnen.

Eric, Adam, and Steven Novacek, Andrew Musolf, Glen Fleischhacker, Jordan Kohnen, and Mitch and Brandon Schindele will serve as casket bearers. St. Ignatius Music Ministry will provide music for the service. Arrangements entrusted to Dingmann Funeral Care Burial and Cremation Services of Annandale.

In Loving Memory

Loyd "Buck" J. Roscow



Loyd "Buck" J. Roscow, 77, of Red Bud, Illinois, passed away at 8:30 am, Sunday, May 22, 2022 at Randolph County Care Center, Sparta, Illinois.

He was born to the late Leo J. and Myrtle C. (nee Kennedy) Roscow on October 12, 1944 in Elizabethtown, Kentucky. Loyd worked for the Adorers of the Blood of Christ for 34 years. He started in the maintenance department at St Clement Hospital in Red Bud and then moved to the Ruma Convent where he became the Director of Physical Property. He was of the Catholic Faith. Buck had been a member of V.F.W. Post #6632 in Red Bud, American Legion Post #622 in Prairie du Rocher, Illinois and the National Rifle Association. Loyd had been a member of the Red Bud Fire Department for 25 years, serving as Chief for 7 years and 1st Assistant Chief for 7 years.

Buck showed Montadale Sheep throughout the United States and Canada and also served on the National and State Membership Board for Montadale Sheep.

He was a ringman for Burmester Auction Service for 25 years and enjoyed antiques, flea markets and auctions.

He was an Air Force Vietnam Veteran.

Survivors:

1 Daughter:

Sarah (Alex) Trujillo Red Bud, IL

4 Grandchildren:

Victoria Trujillo

Ashleigh Trujillo (Fiance Kenneth Garlit)

Antonio Trujillo

Jackson Trujillo

Preceded in death by: Parents, 2 Daughters – Lisa and Amy Jo Roscow, 1 Brother – Faurest Roscow and his beloved dog - Sandy

Funeral Service:

5:00 pm, Thursday, May 26, 2022

Pechacek Funeral Homes, Red Bud, Illinois

Officiating:

Sr. Barbara Jean Franklin, ASC

Visitation:

Thursday - 3:00 pm – 5:00 pm

Pechacek Funeral Homes, Red Bud, Illinois

Memorials:

Red Bud Fire Department

Randolph County Care Center – Activity Fund

Family Choice

MONTADALE *Minute*

47289 HIGHWAY 324
BROOKINGS, SD 57006

MONTADALEORG@YAHOO.COM

CELL: (814) 441-0981

OFFICE: (605) 693-2161

FIND US ONLINE!

DIGITAL ISSUE AVAILABLE AT:

www.montadales.com
MONTADALEORG@YAHOO.COM

